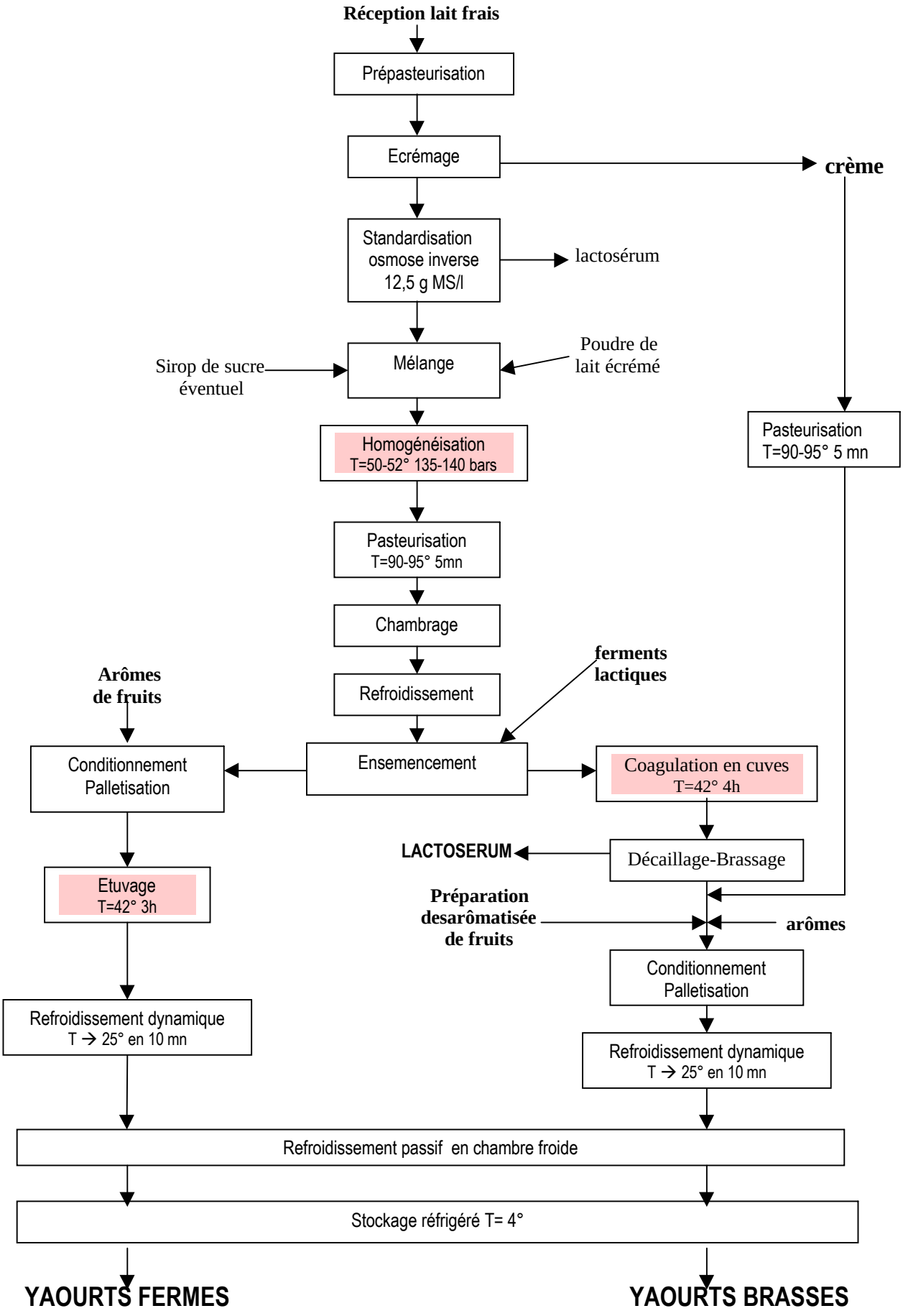YAOURTS (Yoghourts)